

Op. 33, 5/11/1791

VIOLIN 1st

TROIS QUATUOR

Pour

Deux Violons

Alto et Violoncelle

Composés

Par

JOSEPH HAYDEN

Oeuvre XVIII

LIVRE II

Prix 8/-

à Amsterdam

Chez J. Schmitt Marchand de Musique dans le Warmoes-straat

VIOLINO PRIMO

QUARTETTO IV

Vivace assai

VIOLINO PRIMO

Scherzo Allegro

VIOLINO PRIMO

Largo
Cantabile

Finale
Allegretto

The *Finale Allegretto* section is a single staff of music. The key signature has one sharp (F#), and the time signature is 6/8. The tempo is marked *Allegretto*. The music is more rhythmic and energetic compared to the *Largo Cantabile* section.

VIOLINO PRIMO

QUARTETTO V

All.^o moderato

VIOLINO PRIMO

p *f* *p* *f*

Scherzo Allegretto

p

Fin.

Largo

f

f

f *p*

f *p*

f *p*

f *p*

f *p*

f *p*

f *p*

p *pp*

VIOLINO PRIMO

Finale
Presto.

VIOLINO PRIMO

QUARTETTO VI

All^o moderato.

The "QUARTETTO VI" section, marked "All^o moderato". It consists of ten staves of music. The key signature changes to two sharps (D major). The music is highly rhythmic, featuring many sixteenth and thirty-second notes. It includes various dynamic markings such as *p*, *pp*, *f*, *sf*, and *ppp*. Performance instructions like "Cresc." and "N." are present. The section concludes with a double bar line and repeat signs.

VIOLINO PRIMO

Scherzo
All^o di molto

sf
p f Fin.

Andante

p f p f p p hr hr p sf p sf p

Finale
Presto

Sopra una Corda

hr p hr hr hr

VIOLINO PRIMO

VIOLIN 2nd

TROIS QUATUOR

Pour

Deux Violons

Alto et Violoncelle

Composés

Par

JOSEPH HAYDEN.

Oeuvre. XVIII

IVRE. II

Price 8/-

à
Amsterdam

Chez J. Schmitt Marchand de Musique dans le Warmoes-straat

VIOLINO SECONDO

QUARTETTO IV

Vivace assai

VIOLINO SECONDO

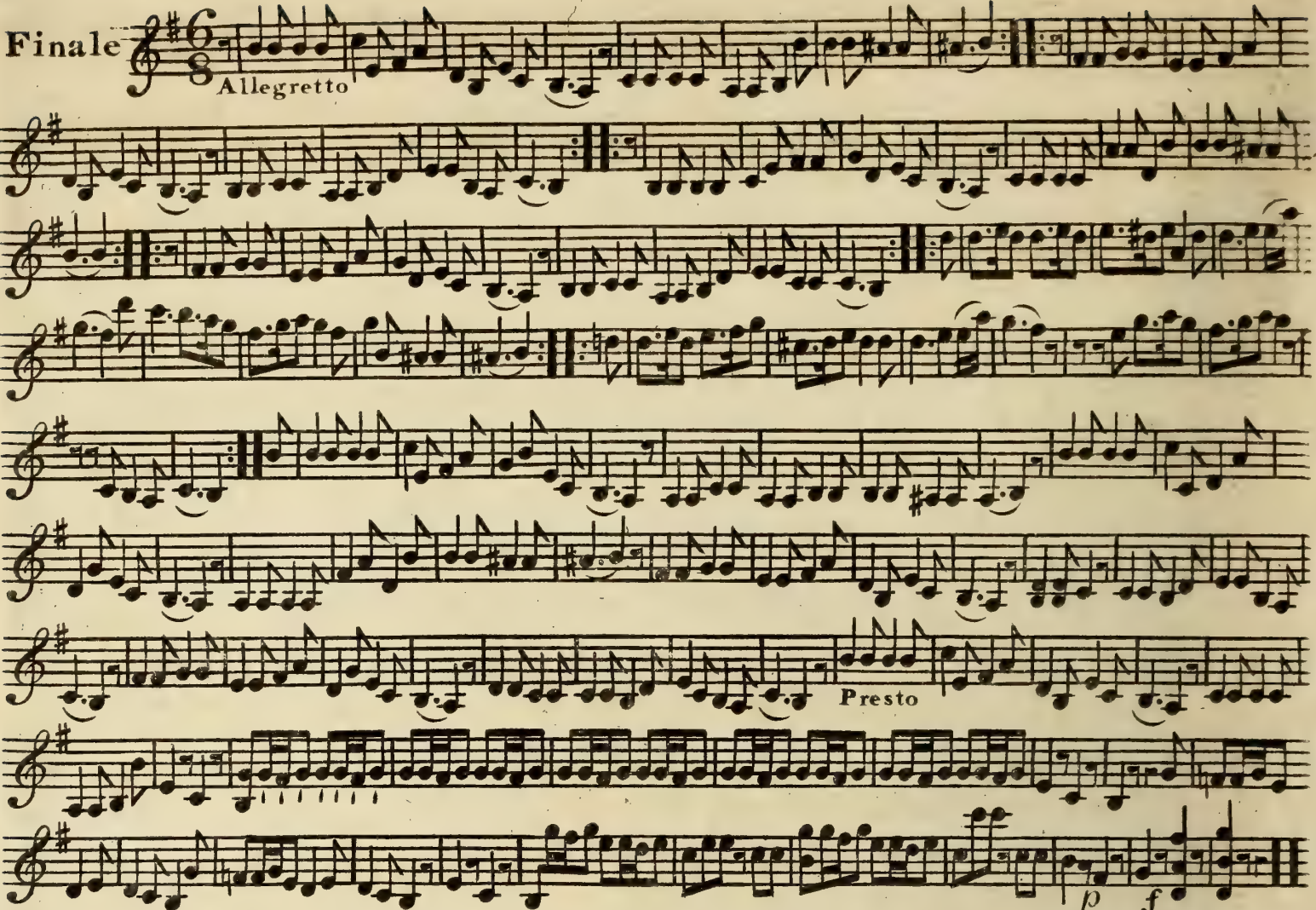
Finale  *Allegretto*

Presto

p f

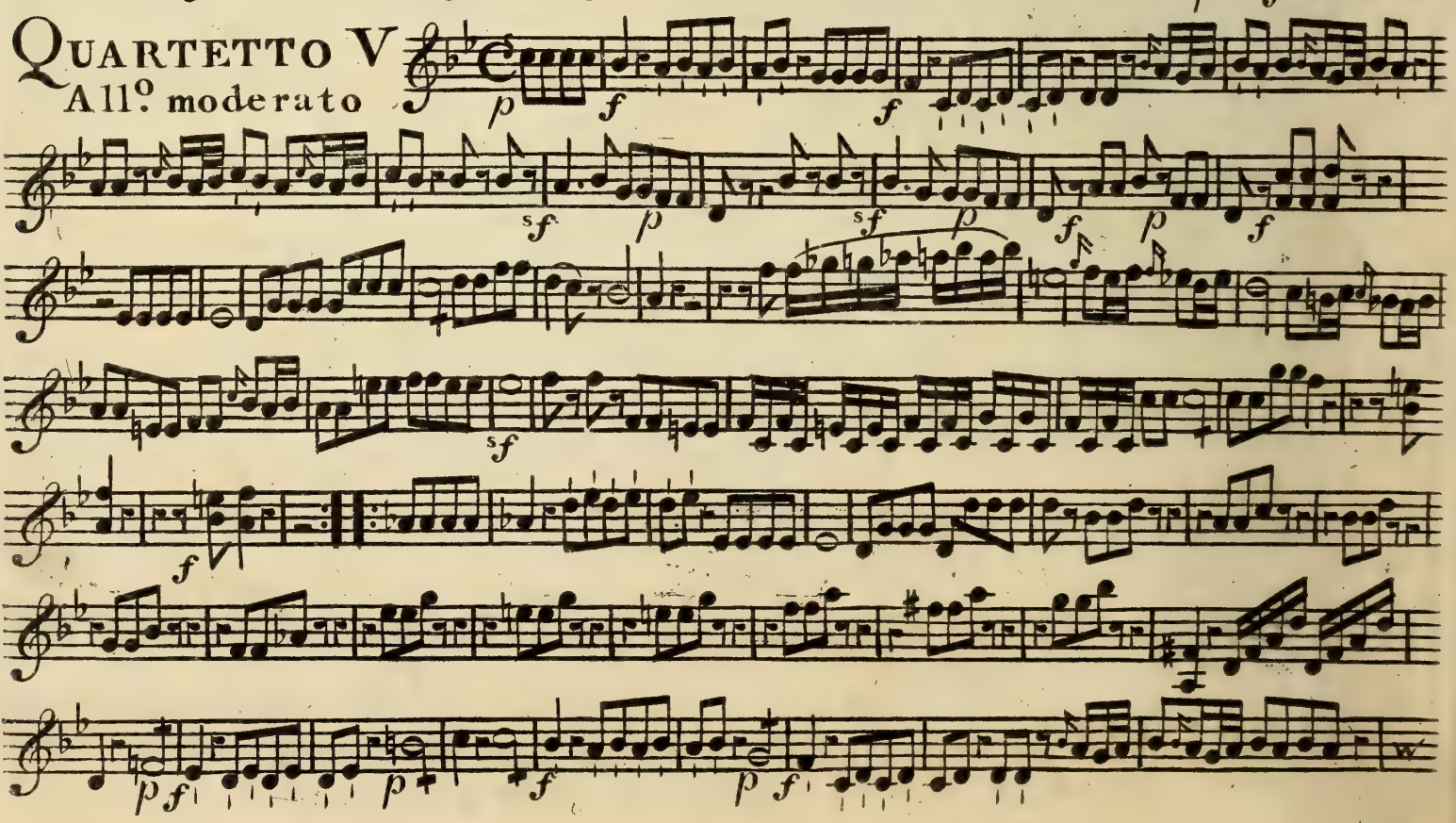
QUARTETTO V  *All. moderato*

p f sf p sf p f p f

VIOLINO SECONDO

Scherzo Allegretto

Section titled "Scherzo Allegretto" in 3/4 time. It consists of four staves of music. The first staff begins with a treble clef and a key signature of two flats. The music is in a 3/4 time signature. The second staff continues the melody. The third staff includes a first ending marked with a "1" and a repeat sign. The fourth staff includes a second ending marked with a "2" and a repeat sign, ending with a double bar line and the instruction "D.C." (Da Capo).

Largo

Section titled "Largo" in 3/4 time. It consists of seven staves of music. The first staff begins with a treble clef and a key signature of two flats. The music is in a 3/4 time signature. The second staff includes a dynamic marking of *sf*. The third staff continues the melody. The fourth staff includes a dynamic marking of *f*. The fifth staff includes a dynamic marking of *f*. The sixth staff includes a dynamic marking of *f*. The seventh staff concludes the section with a double bar line and repeat signs, with a dynamic marking of *p*.

VIOLINO SECONDO

Finale
Presto

VIOLINO SECONDO

Pizzicato

QUARTETTO VI

All^o moderato.

The Quartetto VI section, consisting of 14 staves of musical notation. The first staff begins with a treble clef, a key signature of one sharp (F#), and a common time signature (C). The tempo is marked "All^o moderato." The notation includes various dynamics such as *p*, *f*, *sf*, and *pp*, as well as crescendos (Cres:) and first fingerings (1). The section concludes with six sixteenth-note runs, each marked with a "6" and ending with a double bar line and repeat dots.

VIOLINO SECONDO

Scherzo
All^o di molto

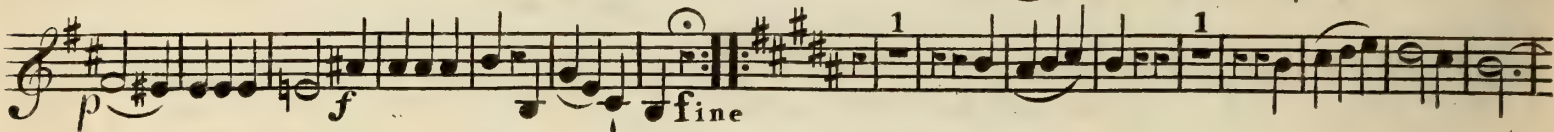
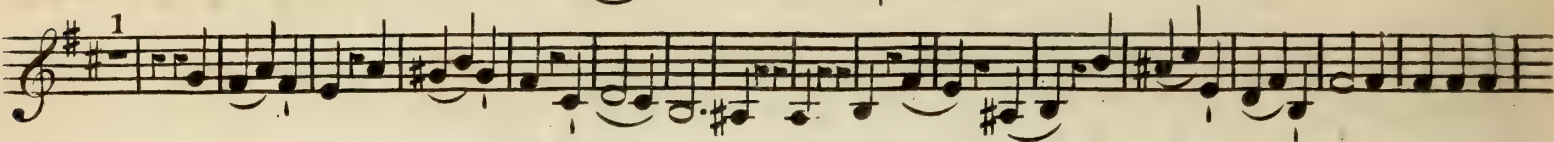

D.C.

Andante

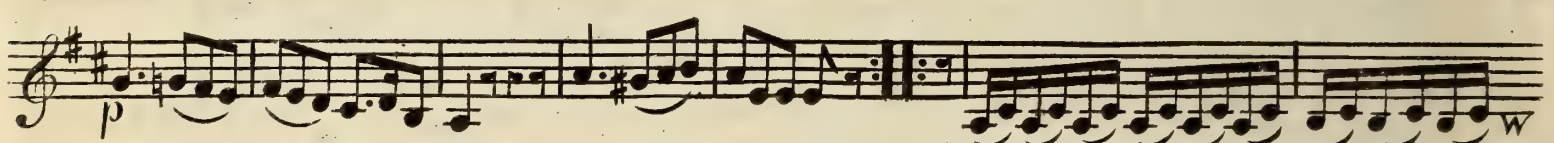
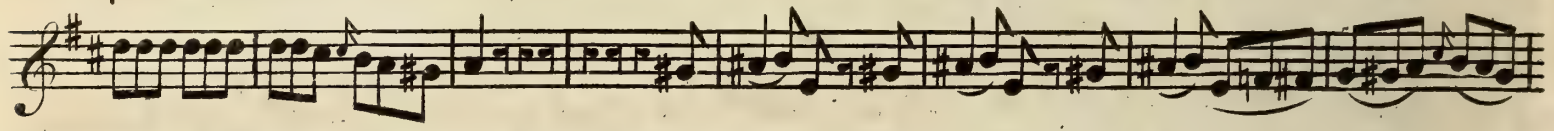
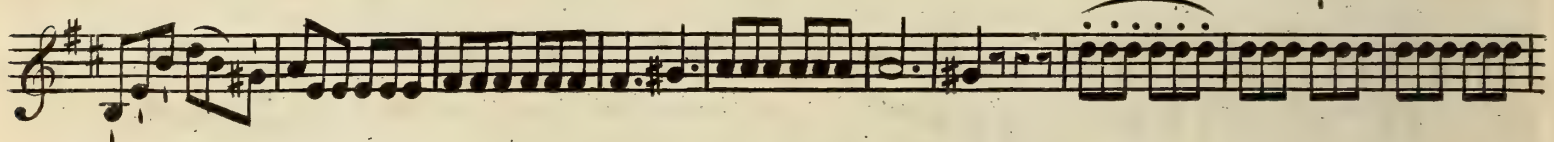
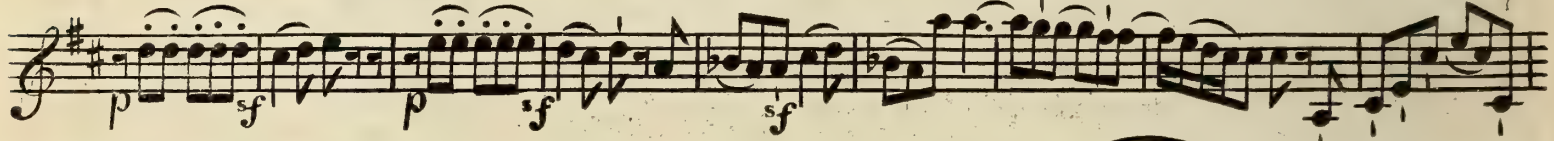
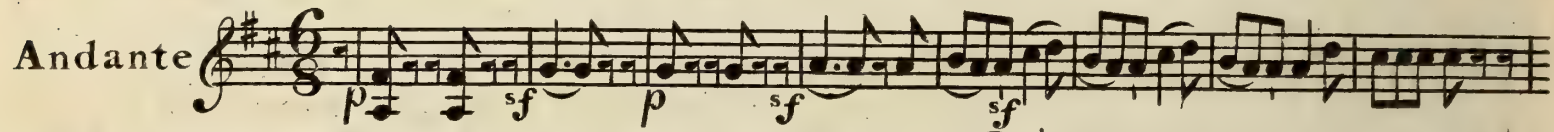

W

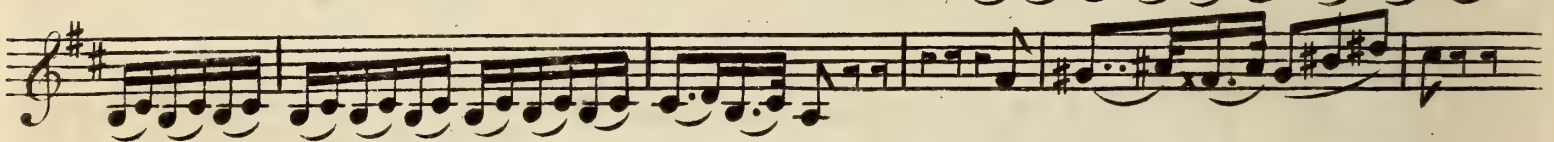

W

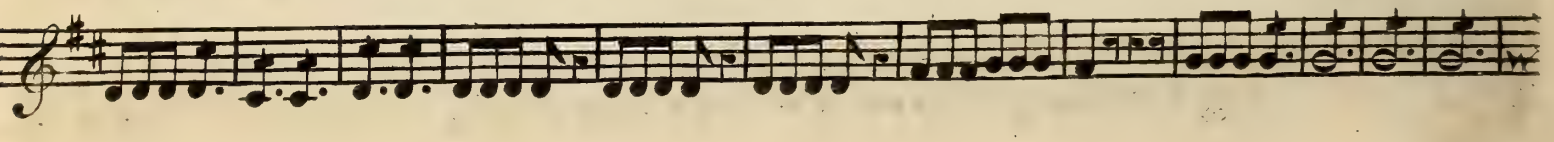
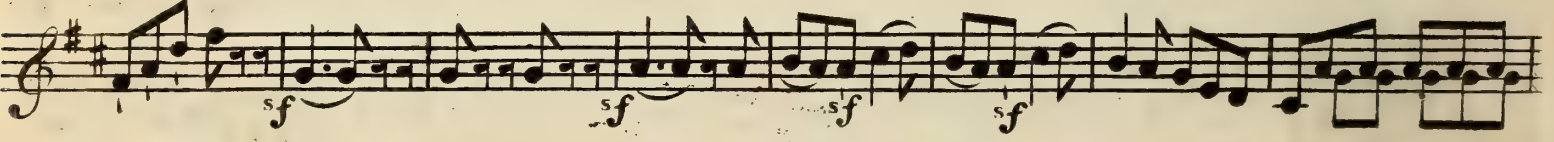

VIOLINO SECONDO

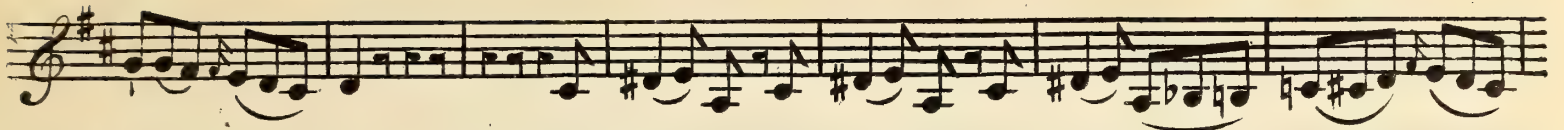

Finale
Presto

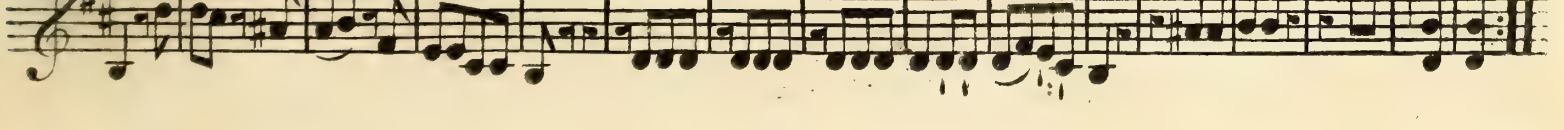
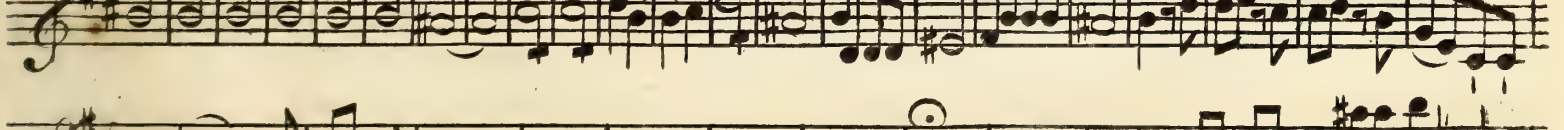
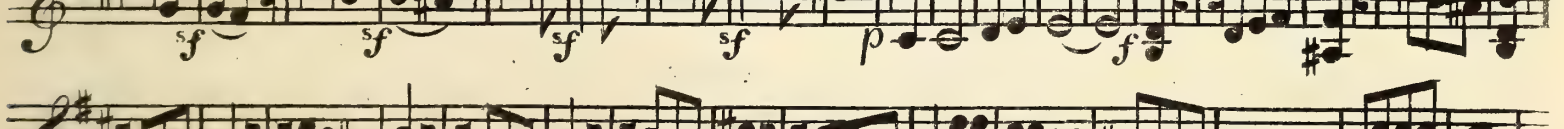
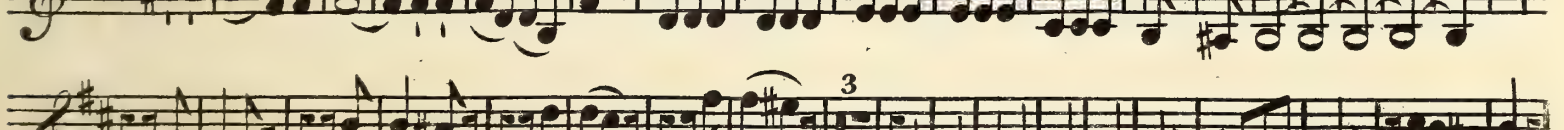
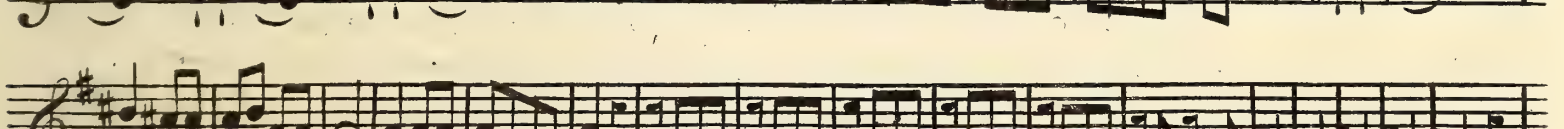
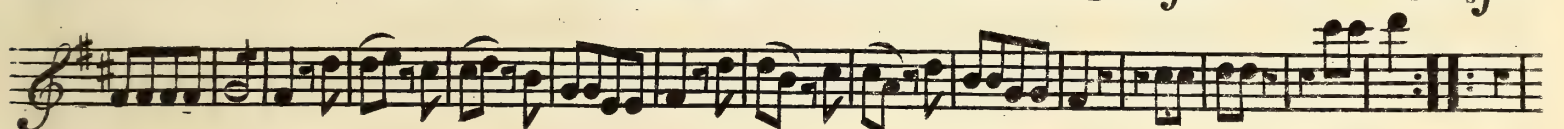
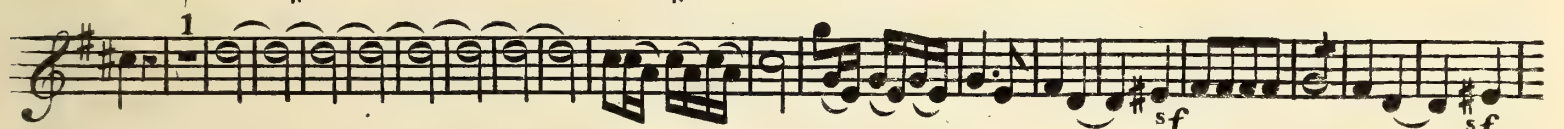
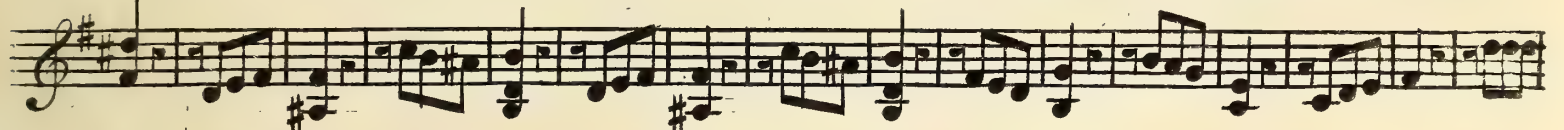

ALTO VIOLA

QUARTETTO IV
Vivace assai

ALTO VIOLA

Scherzo Allegro

1 1

sf *p*

1 2

f f f f *p*

1 1 1

f sf p Fin.

5 Da Capo.

Largo Cantabile

p

f *p*

bis

f *pizzic.*

Finale Allegretto

ALTO VIOLA

QUARTETTO V

All^o moderato

ALTO VIOLA

Scherzo
Allegretto

Fin.

Da Capo

Largo

p

sf *p* *Cresc.* *f*

w

sf

Cres. f *w*

p *pp*

Finale
Presto

5

2

ALTO VIOLA

1

p *pp* *Pizzicc:*

ALTO VIOLA

QUARTETTO VI

All^o moderato

2

p Cres. *f* *p* Cres. *f* *p*

f *f* *p* *f* *p* *pp* *f*

sf *sf* *sf* *p* *f* *p*

f *fp* *fp* *fp* *fp* *sf* *sf* *sf* *sf*

p *f*

p Cres. *f* *f* *f* *f* *f* *f*

f *p* *f* *p* *f* *sf* *sf*

sf *f* *sf* *sf*

Scherzo All^o di molto

1 3

sf

1

p *f*

1

Fin.

1

Da Capo.

Andante

6/8

p *sf* *p* *sf* *sf* *sf* *sf*

sf *sf*

ALTO VIOLA

Finale Presto

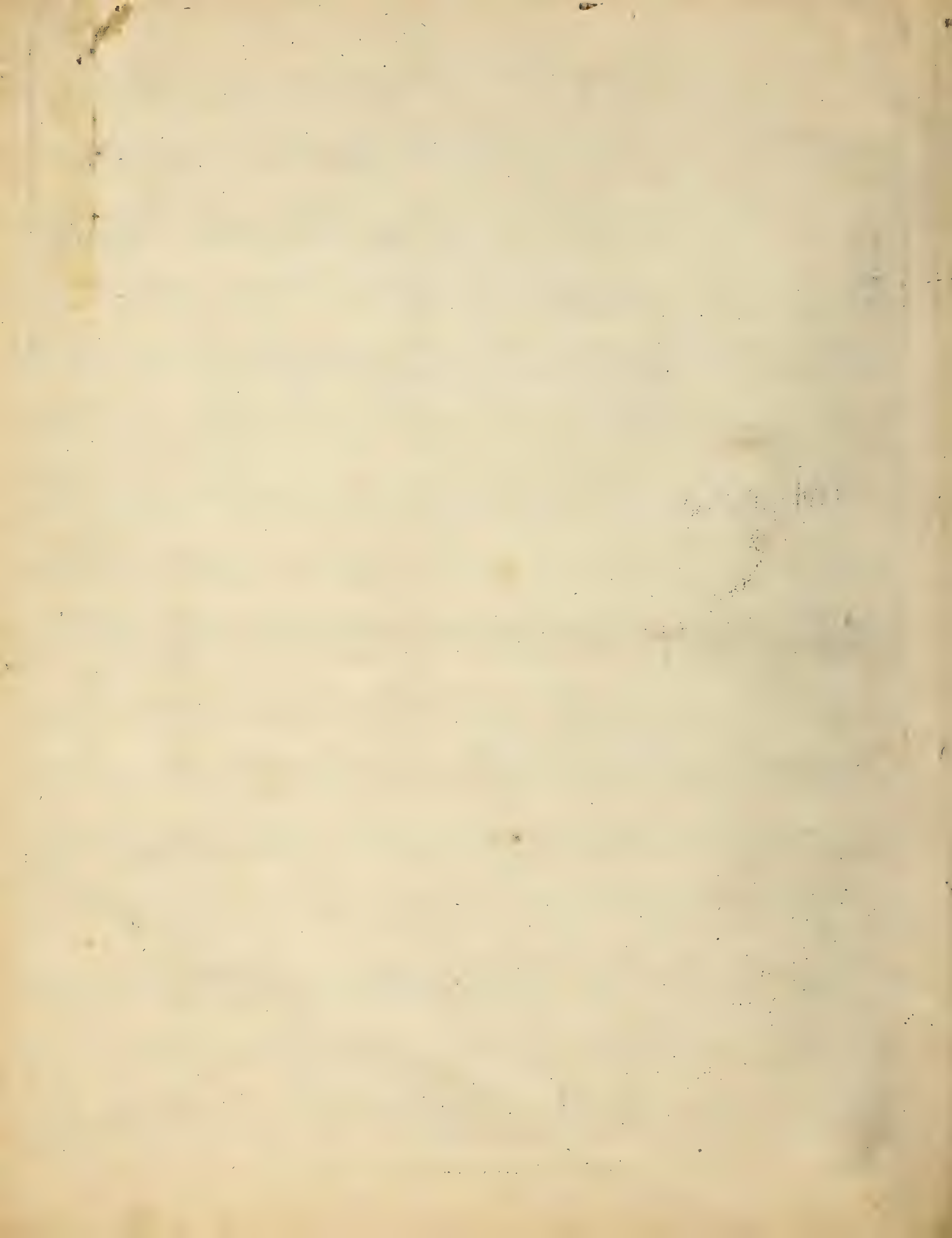

CELLO

TROIS QUATUOR

Pour

Deux Violons

Alto et Violoncelle

Composés

Par

JOSEPH HAYDEN

Oeuvre. XVIII

LIVRE. II.

Prix 8^l

à Amsterdam

Chez J. Schmitt Marchand de Musique dans le Warmoes-straat

VIOLONCELLO

QUARTETTO IV

Vivace assai

Violoncello score for Quartetto IV, Vivace assai. The score consists of 15 staves of music in D major and 2/4 time. It features various dynamics including *pp*, *mf*, *f*, *sf*, and *p*, along with articulation marks like accents and slurs. The music is highly rhythmic and technical.

Scherzo Allegro

Scherzo Allegro. The score consists of 1 staff of music in D major and 3/4 time. It features dynamics such as *sf*, *p*, and *f*.

VIOLONCELLO

1 *f* *f* *f* *p*

p *f* *p*

Largo è Cantabile.

2

Finale Allegretto

Pizzic.

1

Presto

1

1

Bis

VIOLONCELLO

QUARTETTO V

All.^o moderato

p *f* *pf*

sf *p*

sf *p*

sf *p*

p *f*

p *f*

sf *p*

sf *p*

p *f*

p *f*

p *f*

p *f*

p *f*

sf *p*

sf *p*

f *p*

Scherzo

Allegretto

p *f*

p *f*

p *f*

p *f*

p *f*

p *f*

p *f*

Largo

sf *p*

sf *p*

sf *p*

sf *p*

VIOLONCELLO

Finale Presto

p *pp* Pizzicato

VIOLONCELLO

QUARTETTO VI

All^o moderato

Scherzo

All^o di molto

Andante

VIOLONCELLO

Finale *Presto*

The eleventh system of the cello part consists of two staves. The first staff is in bass clef and contains a melodic line with fingerings (1, 1, 1, 1, 1, 1). The second staff is in bass clef and contains accompaniment. Dynamic markings include *p* (piano) and *pp* (pianissimo).

The twelfth system of the cello part consists of two staves. The first staff is in bass clef and contains a melodic line with fingerings (1, 1, 1, 1, 1, 1). The second staff is in bass clef and contains accompaniment. Dynamic markings include *p* (piano) and *pp* (pianissimo).

